

# Dashboard User Guide

## Polychronic Patients Tile

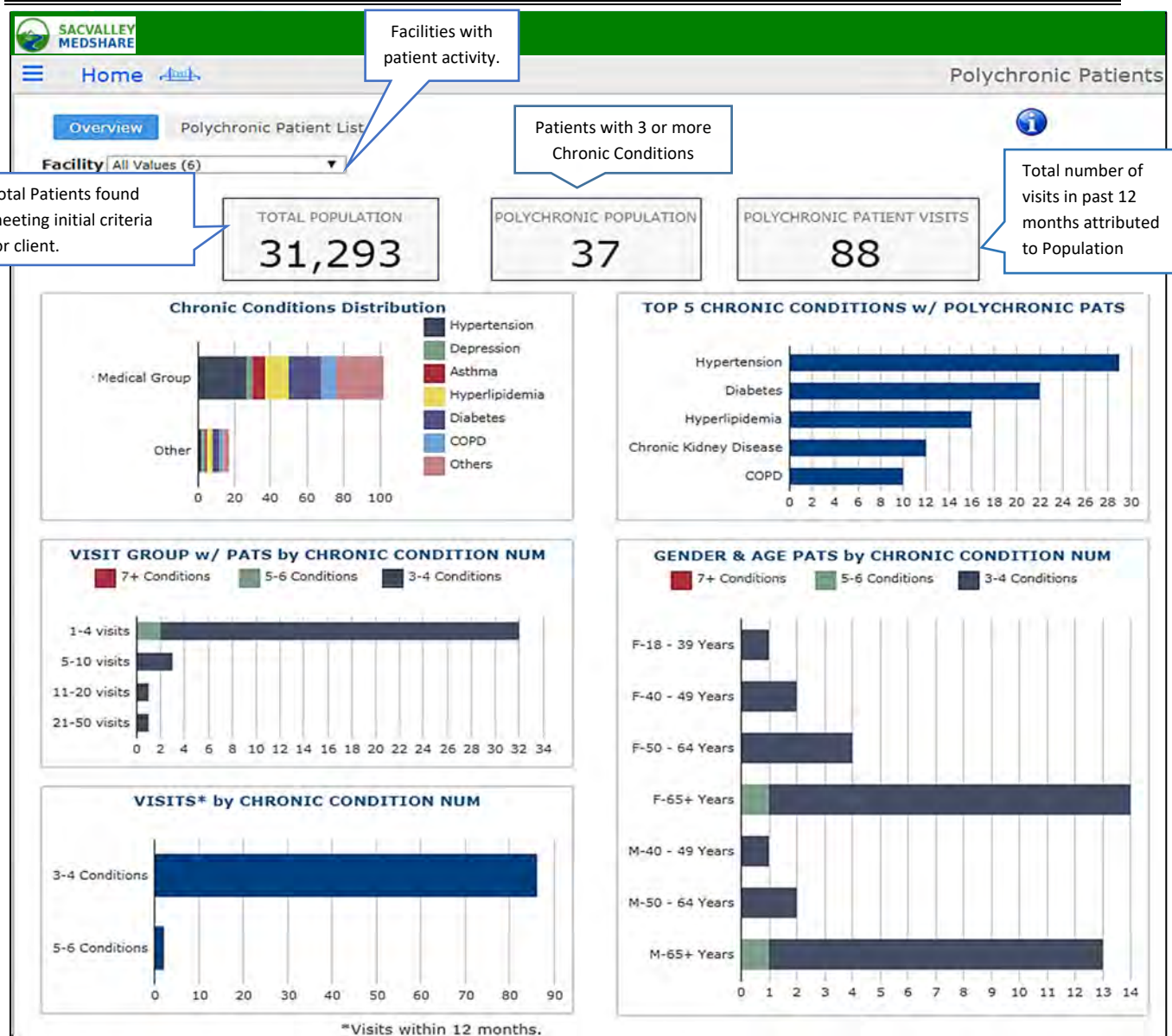

### Polychronic Patients

OVERVIEW: Patients with 3 or more Chronic Disease Conditions.

A CMS list of 27 chronic conditions is the reference. Clinical advisory members refined the conditions down to 17 for display.

<https://www.ccwdata.org/web/guest/condition-categories>

- All Values (17)
- Alzheimers Disease
- Asthma
- Atrial Fibrillation
- Bipolar
- Cancer
- Chronic Kidney Disease
- COPD
- Depression
- Diabetes
- Heart Failure
- Hyperlipidemia
- Hypertension
- Ischemic Heart Disease
- Osteoporosis
- Rheumatoid Arthritis Osteoarthritis
- Schizophrenia
- Stroke Transient Ischemic

**PURPOSE:** Polychronic Patient dashboard identifies patients that could be considered most at risk for poor health outcomes, high resource utilization and in need of care coordination and management.

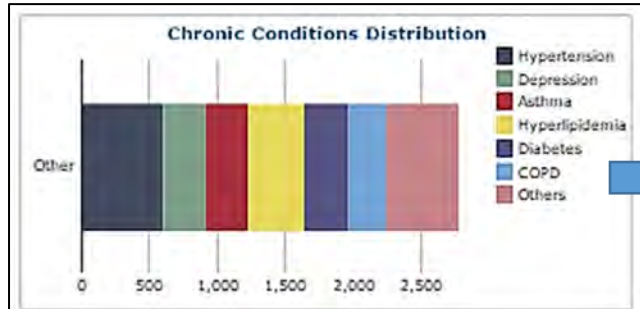

**Chronic Conditions Distribution** shows distribution of chronic conditions by color code. Hover over individual bar provides specific number of patients with that condition. Numbers will be greater than the number of patients due to multiple conditions/patient.

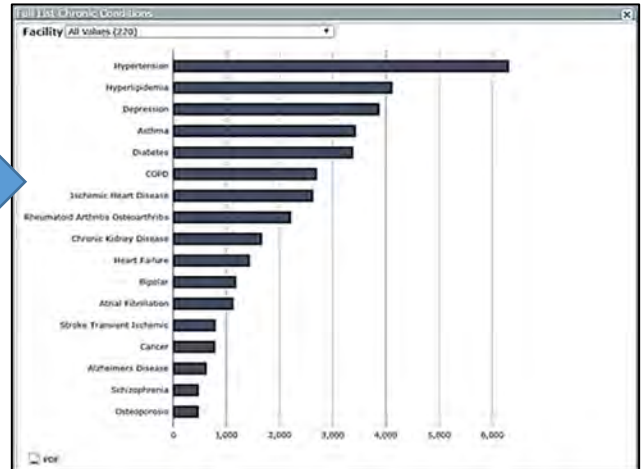

Clicking on any bar from the Chronic Conditions color chart opens a distribution of chronic diseases in a descending order of frequency for the population. Can be limited to 1 facility to note differences. NOTE: Facility with most recent use of the chronic diagnosis is identified as the source. PDF option available.

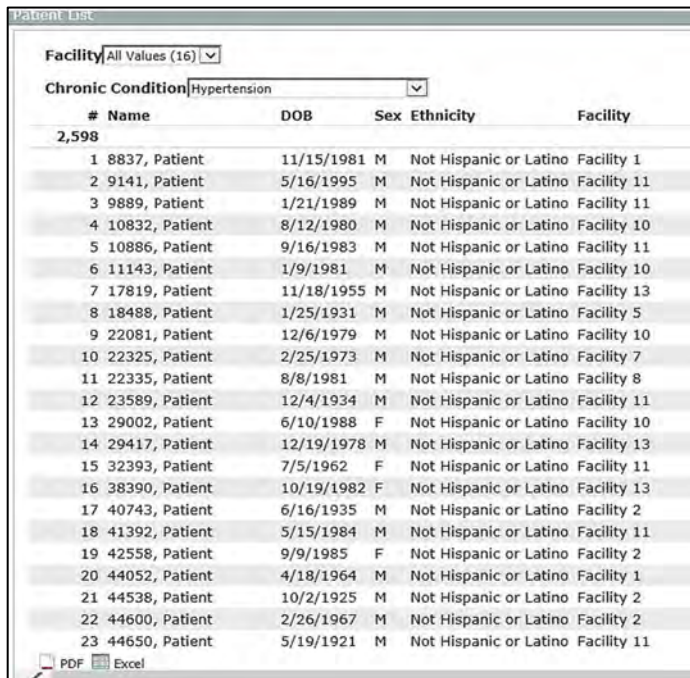

#	Name	DOB	Sex	Ethnicity	Facility
2,598					
1	8837, Patient	11/15/1981	M	Not Hispanic or Latino	Facility 1
2	9141, Patient	5/16/1995	M	Not Hispanic or Latino	Facility 11
3	9889, Patient	1/21/1989	M	Not Hispanic or Latino	Facility 11
4	10832, Patient	8/12/1980	M	Not Hispanic or Latino	Facility 10
5	10886, Patient	9/16/1983	M	Not Hispanic or Latino	Facility 11
6	11143, Patient	1/9/1981	M	Not Hispanic or Latino	Facility 10
7	17819, Patient	11/18/1955	M	Not Hispanic or Latino	Facility 13
8	18488, Patient	1/25/1931	M	Not Hispanic or Latino	Facility 5
9	22081, Patient	12/6/1979	M	Not Hispanic or Latino	Facility 10
10	22325, Patient	2/25/1973	M	Not Hispanic or Latino	Facility 7
11	22335, Patient	8/8/1981	M	Not Hispanic or Latino	Facility 8
12	23589, Patient	12/4/1934	M	Not Hispanic or Latino	Facility 11
13	29002, Patient	6/10/1988	F	Not Hispanic or Latino	Facility 10
14	29417, Patient	12/19/1978	M	Not Hispanic or Latino	Facility 13
15	32393, Patient	7/5/1962	F	Not Hispanic or Latino	Facility 11
16	38390, Patient	10/19/1982	F	Not Hispanic or Latino	Facility 13
17	40743, Patient	6/16/1935	M	Not Hispanic or Latino	Facility 2
18	41392, Patient	5/15/1984	M	Not Hispanic or Latino	Facility 11
19	42558, Patient	9/9/1985	F	Not Hispanic or Latino	Facility 2
20	44052, Patient	4/18/1964	M	Not Hispanic or Latino	Facility 1
21	44538, Patient	10/2/1925	M	Not Hispanic or Latino	Facility 2
22	44600, Patient	2/26/1967	M	Not Hispanic or Latino	Facility 2
23	44650, Patient	5/19/1921	M	Not Hispanic or Latino	Facility 11

Selecting an individual condition from distribution chart opens a **patient list with that chronic condition**. List will retain selection from previous chart or can be filtered by **Facility** and **Chronic Condition** without returning to previous chart. **Total** number of patients with chronic condition displays in upper left of list. Columns are sortable in ascending and descending order by clicking on column headers. **PDF and Excel exports** opens by clicking on icon in lower left.

# Dashboard User Guide

## Polychronic Patients Tile

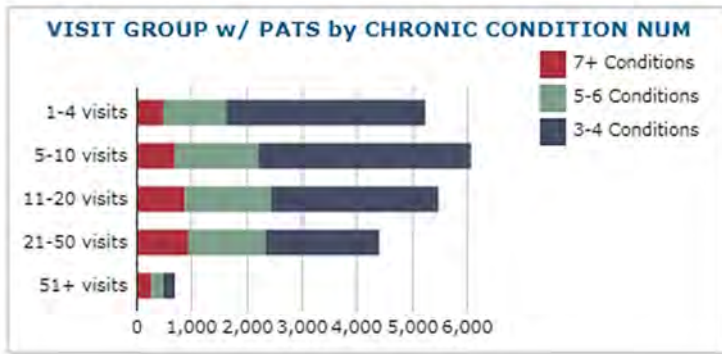

This chart displays association between **number of Chronic Conditions and visit ranges**.  
 Hover over any segment provides breakdown of patients with chronic conditions for that visit range.  
 Click on bar opens **patient specific list**. Displays total number of patients.  
 Can filter on number of visits and Number of Chronic Conditions.  
 Same column sort features, name, DOB, sex.

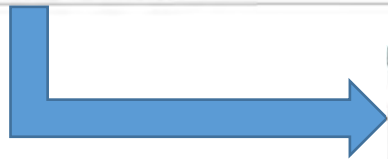

Patient List				
Visit Group: 5-10 visits				
Number of Chronic Conditions Group: All Values (3)				
Patient Name	Patient DOB	Sex	Ethnicity	Pat #
8837, Patient	11/15/1981	M	Not Hispanic or Latino	1
9141, Patient	05/16/1995	M	Not Hispanic or Latino	1
11143, Patient	01/09/1981	M	Not Hispanic or Latino	1
17819, Patient	11/18/1955	M	Not Hispanic or Latino	1
21629, Patient	10/06/1972	M	Not Hispanic or Latino	1
22081, Patient	12/06/1979	M	Not Hispanic or Latino	1
22325, Patient	02/25/1973	M	Not Hispanic or Latino	1
23589, Patient	12/04/1934	M	Not Hispanic or Latino	1

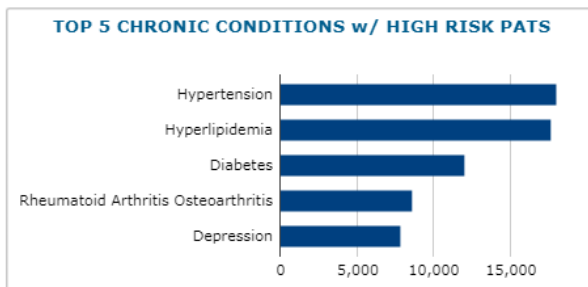

**Top 5 Chronic Conditions** -frequency of chronic conditions among patients.  
 Click on bar opens patient list.  
 Displays: Facility with **most recent use** of that Chronic Diagnosis  
 Can filter by Facility and/or individual Chronic Condition.  
 Same column sort features, name, DOB, sex and by Facility

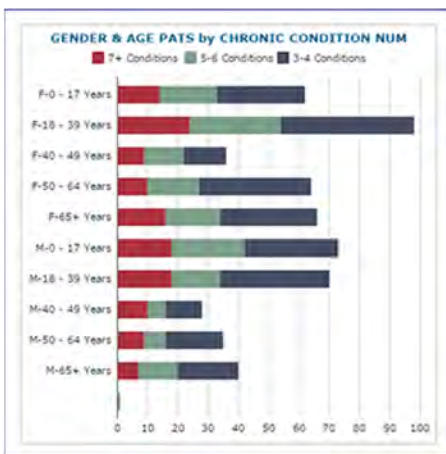

Patient Drill Down from Gender and Age for # Chronic Conditions

**Gender and Age Distribution of Patients**  
 This report adds graphic analysis of the number of chronic conditions by age and sex.



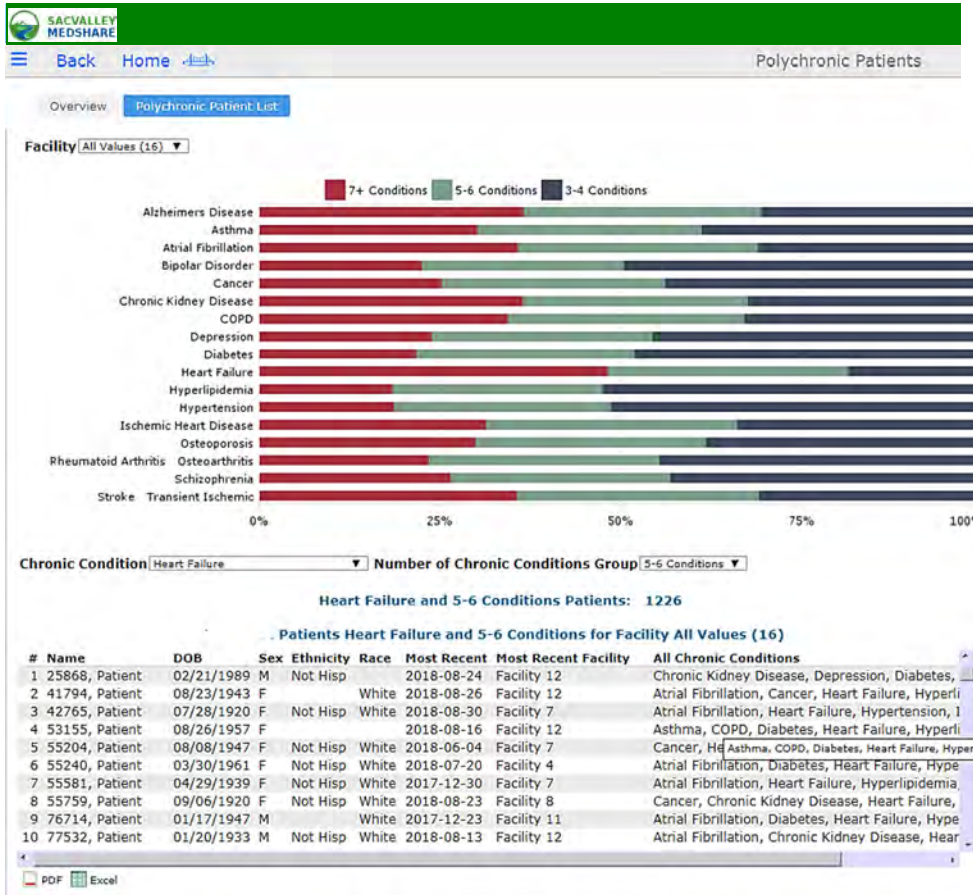

### Polychronic Patient List

Displays distribution of chronic diseases among the patient population. As example. For those with 7+ conditions, Heart Failure is present 50% of the time.

Selecting one of the segments in the bars automatically displays the patient list. Filters on facility, condition and number of conditions group. Same sort and export options.

Of Note: clicking on All Chronic Conditions sorts the conditions in alphabetical order.

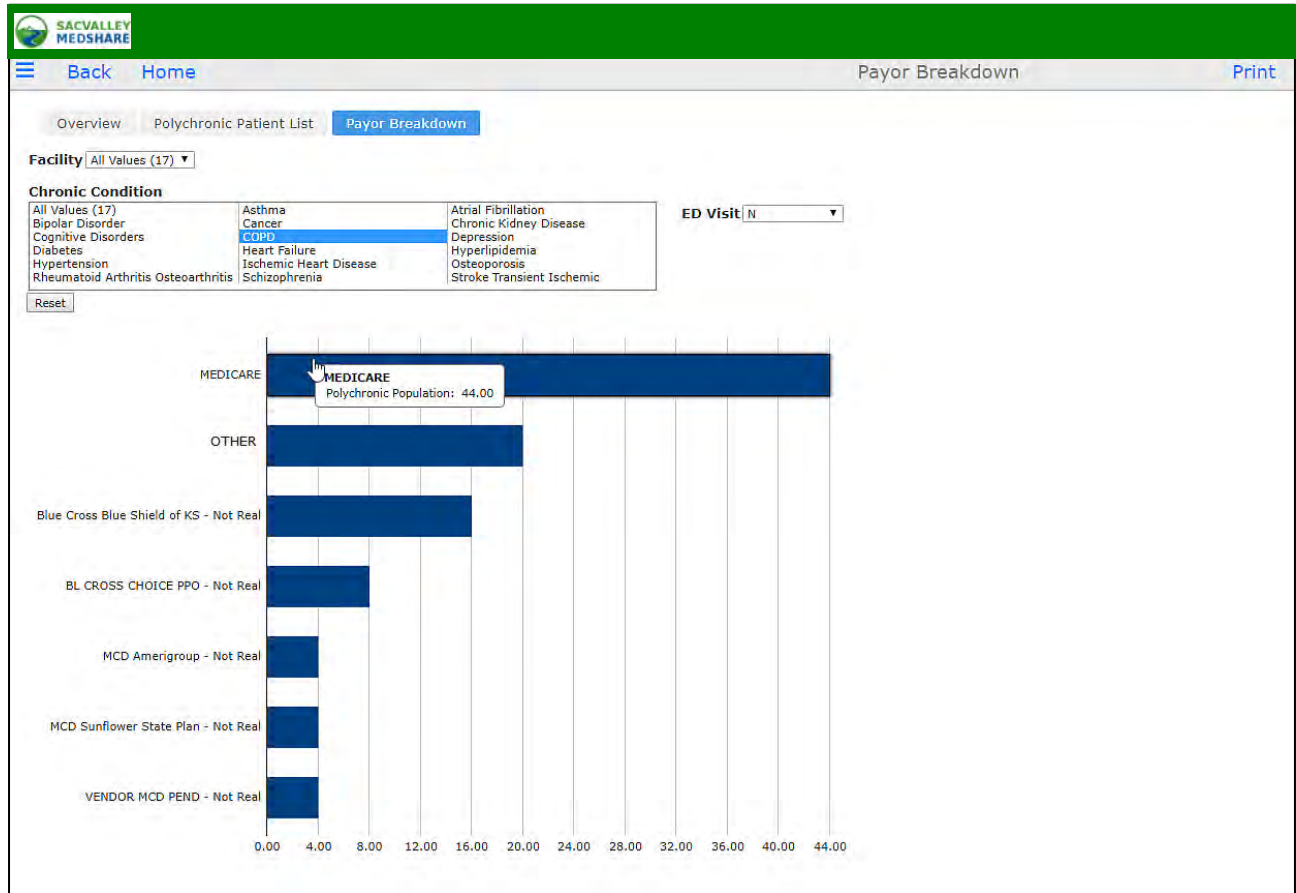

Payor breakdown shows patient's primary insurance. Filter options include facility, Chronic Condition and ED visit.



# Dashboard User Guide

## Polychronic Patients Tile

Back Home
Payer Breakdown - Pat List
Print

Facility: All Values (17) ▼

**Chronic Condition**

All Values (17)	Asthma	Atrial Fibrillation
Bipolar Disorder	Cancer	Chronic Kidney Disease
Cognitive Disorders	<b>62712</b>	Depression
Diabetes	Heart Failure	Hyperlipidemia
Hypertension	Ischemic Heart Disease	Osteoporosis
Rheumatoid Arthritis	Osteoarthritis	Schizophrenia
		Stroke Transient Ischemic

[Reset](#)

ED Visit: N ▼

Insurance Group: MEDICARE ▼

#	Name	DOB	Sex	Ethnicity	Race	Patient Address	Tiered Ins Name
11							
1	583284, PATIENT	12/27/1966	M		Black or		MEDICARE - Not Real
2	1064045, PATIENT	08/20/1952	M		Asian		MEDICARE - Not Real
3	1171115, PATIENT	02/07/1955	F		Asian		MEDICARE - Not Real
4	1581166, PATIENT	02/06/1954	M	Not Hisp	White		MEDICARE - Not Real
5	1605066, PATIENT	07/06/1976	F		White		MEDICARE - Not Real
6	1816689, PATIENT	04/18/1972	F		Black or		MEDICARE - Not Real
7	2001413, PATIENT	01/30/1970	F				MEDICARE - Not Real
8	2009630, PATIENT	04/27/1950	F	Not Hisp	Black or		MEDICARE - Not Real
9	2669743, PATIENT	02/02/1963	M		White		MEDICARE - Not Real
10	3387793, PATIENT	02/17/1989	F				MEDICARE - Not Real
11	3993892, PATIENT	03/28/2000	F		Hispanic	7F829CF70E8AF113152BD3F5A6!	MEDICARE - Not Real

PDF Excel

Drill down to patient specific list by condition and insurer from chart.